

DEPARTMENT OF MINES AND MINERAL INDUSTRIES

OIL AND GAS DIVISION

(6) 3075' W. 77° 17' 30"
9,200' S. 41° 20'

035-20006
OIL-6

QUADRANGLE: REMOVE EAST 7 1/2' 1.5'

PERMIT NO. NON-G.O.A.L.

MAP REFERENCE: _____

KIND OF WELL: DRY HOLE
(Oil, Gas, Other)

WELL RECORD

COMPANY: <u>MASTER GAS CO., INC.</u>	Size of Casing and Tubing	Used in Drilling	Left in Well	Packers; Type, Size and Depth
ADDRESS: <u>530 PENN SQ. BUILD., PHILA. 7, PA.</u>	10"	10"	55'	
FARM: <u>GOODLING SURFACE ACRES 511</u>	8"	8"	258'	
WELL (FARM) NO. <u># 3</u> CO. SERIAL NO. _____	6"	6"	959'	
ELEVATION: <u>640 (GR.)</u> LEASE: <u>GOODLING, ET AL</u>				
TOWNSHIP: <u>CHAPMAN</u> COUNTY: <u>CLINTON</u>				
DRILLING COMMENCED: <u>MAY 1, 1959</u> DRILLING COMPLETED: <u>JUNE 19, 1959</u>				
PRODUCTION: <u>DRY HOLE</u>				PERFORATIONS AS
ROCK PRESSURE: _____ psig _____ hrs				
WELL TREATMENT: (Shooting, Acidizing, Fracturing Etc.) <u>NONE</u>				
CEMENTING DATA (Size Pipe, Depth, No. Bags, Etc.)				
RESULTS AFTER TREATMENT: _____				
ROCK PRESSURE AFTER TREATMENT: _____				

REMARKS:

dry hole

FORMATION	TOP	BOTTOM	GAS AT	OIL AT	WATER AT (Fresh or Salt Water)	REMARKS
SURFACE GRAVEL + SAND	0	55				
CATSKILL RED ROCK	55	730	419-419 425-424 597-601		FRESH-200' SALT-425'	
UPPER DEVONIAN						
CHAMUNG GRAY ROCK	730	1287-70	865	SHOW-865	SALT-865'	HARMON GAS SAN
UPPER DEVONIAN					SALT-920'	PRODUCTIVE 1/2 MILE
T.D.		1287 Catskill				THE NORTH MISSI

(mm)

6245 233

Latitude 41° 20'

Longitude 77° 35'



GOODLING'S 15' 40' DUE SOUTH OF RIVER
320' SOUTHEAST OF HARMAN CORNER

New Location SEE ATTACHED SURVEY MADE BY A REGISTERED CIVIL
 Drill Deeper ENGINEER IN 1949 FOR A NEW YORK CENTRAL RAILROAD
 Abandonment RIGHT-OF-WAY AND AGAIN IN APRIL 1959 FOR MASTER
 Re-drill GAS CO, INC. WHEN THE LAND WAS LEASED.

Company MASTER GAS COMPANY, INC.
 Address 530 PENN SQ, BULD., PHILA. 7, PA.
 Farm GOODLING
 Tract _____ Acres 511 Lease No. _____
 Well (Farm) No. 3 Co. Serial No. _____
 Angle of Deviation, if any, _____
 Elevation 640 (61) Quadrangle REDDEN EAST
 County CLINTON Township CHAPMAN
 Engineer New York Central RR Engineers (W.H.S.)
 Engineer's Registration No. _____
 File No. _____ Drawing No. _____
 Date 9/24/59 Scale 1" = 800'

COMMONWEALTH OF PENNSYLVANIA
 DEPARTMENT OF MINES
 OIL and Gas Division
 HARRISBURG
 WELL LOCATION MAP
 Dept. File No. GLI-6
 ⊕ Denotes Values of Well on United States Topographic Maps.
 Scale 15' 75'
 WORKABLE COAL SEAMS TO BE PENETRATED
 Name of Seam _____ Owner of Seam _____

SURVEY DATE 11/3/49 - RE-SURVEYED 4/8/54 OCT 20 1958

035-20006
Goodling 3

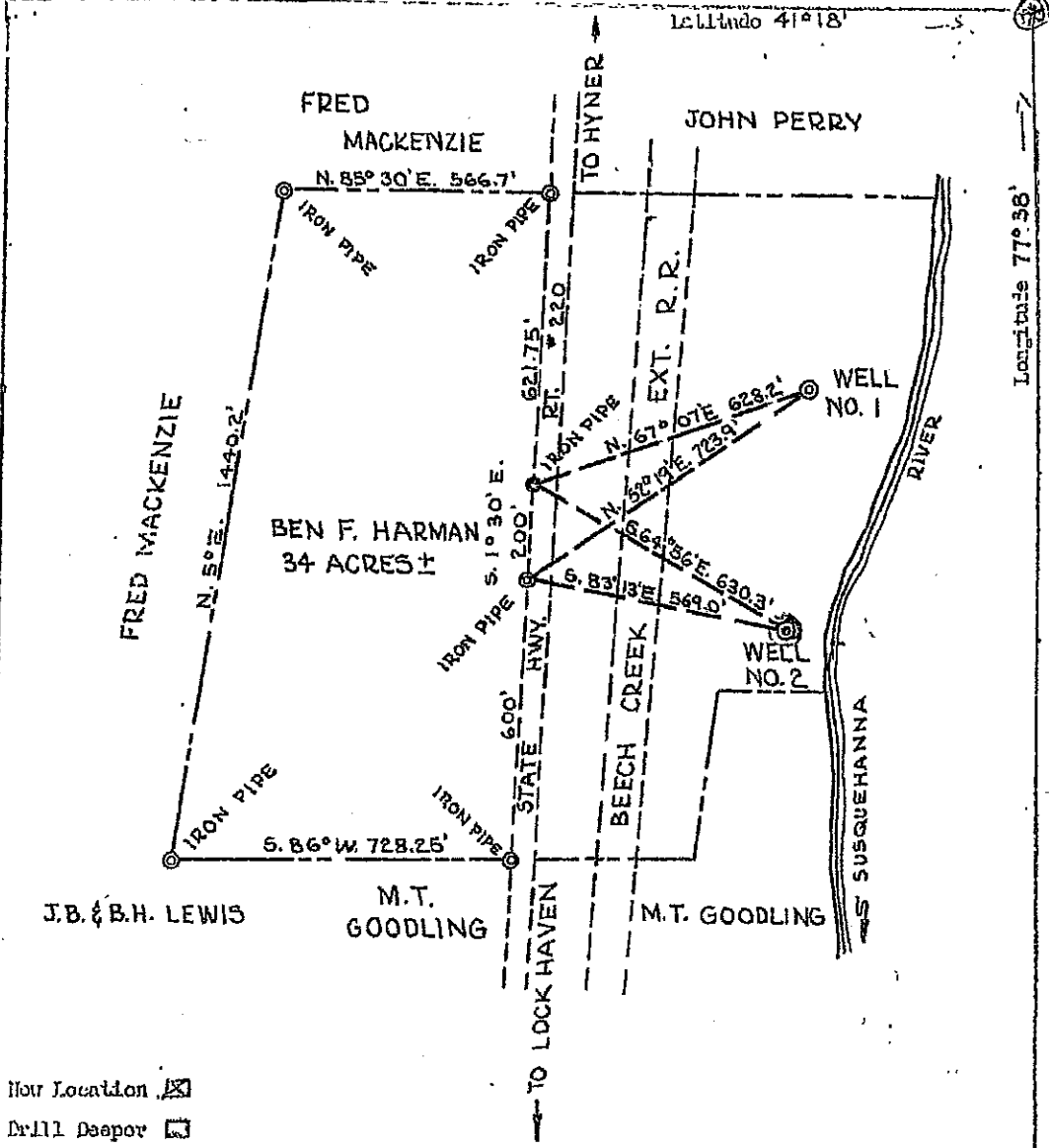

- Now Location
- Drill Deepor
- Abandonment
- Re-drill

Company MASTER GAS COMPANY, INC.
 Address 530 PENN SQUARE BUILDING
 Name ERMA REE HARMAN, WIDOW
 Tract _____ Acres 34 UNIVERSAL RESERVES Lease No. _____
 Well (Farm) No. 2 Co. Serial No. _____
 Angle of Deviation, if any, _____
 Elevation 630± Quadrangle RENOVA EAST
 County CLINTON Township CHAPMAN
 Engineer WARREN H. OHL
 Engineer's Registration No. 3463
 File No. _____ Drafting No. _____
 Date 4-11-59 Scale 1"=300'

COMMONWEALTH OF PENNSYLVANIA
 DEPARTMENT OF MINES
 Oil and Gas Division
 HARRISBURG
 WELL LOCATION MAP
 Dept. File No. GLI-5
 Ⓞ Denotes Values of Well on United States Topographic Maps.
 Scale 15' 7½'
 WORKABLE COAL SEAMS TO BE PENETRATED
 Kind of Seam _____ Owner of Seam _____

415
 W 11
 211
 125
 125

Harman #2
 035-90029
 aka 035-20005

RENOVO EAST 7 1/2" QUAD
SECT. 6

75
035-9-5-000P

Location of Hyner Dome test,
Clinton Co, Pennsylvania

FRANK Harmon #1

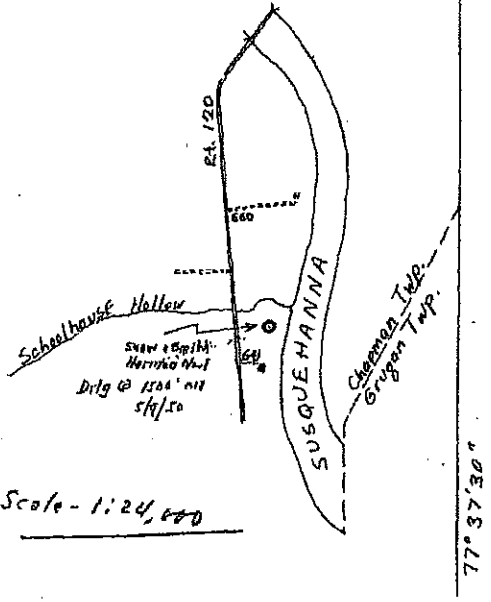

Harmon no. 1 035-90031